

Attachment C1

Site Information Sheets (136-277)



Categorisation Legend:

- General Community Use
- Park
- Sportsground

Categorisation:

Proposed Categorisation : Land transferred via Developer agreement. In use as a park. This green space fits the characteristics of a park. The land should be categorised as park.

Owner: City Of Sydney

POM: Generic

Land Condition: 3

Classification: Community Land

Land Area: 1011 sqm

Building Condition: N/A

Interest: Freehold

Heritage: No

Property Type: Pocket

Available Facilities:

N/A

Lot and DP:

Lot 11 DP 1173109

Supporting Occupations:

N/A



Categorisation Legend:

- General Community Use
- Park
- Sportsground

Categorisation:

Park

Owner: City Of Sydney

POM: Generic

Land Condition: 3

Classification: Community Land

Land Area: 234.3 sqm

Building Condition: N/A

Interest: Freehold

Heritage: No

Property Type: Pocket

Available Facilities:

Playground
Seating

Lot and DP:

Lot 2660 DP 1151052

Supporting Occupations:

N/A



Categorisation Legend:

- General Community Use
- Park
- Sportsground

Categorisation:

Park

Owner: City Of Sydney

POM: Generic

Land Condition: 3

Classification: Community Land

Land Area: 518.5 sqm

Building Condition: N/A

Interest: Freehold

Heritage: No

Property Type: Pocket

Available Facilities:

Seating

Lot and DP:

Lot 1 DP 80367

Supporting Occupations:

N/A



Categorisation Legend:

- General Community Use
- Park
- Sportsground

Categorisation:

Park

Owner: City Of Sydney

POM: Generic

Land Condition: 3

Classification: Community Land

Land Area: 227.6 sqm

Building Condition: N/A

Interest: Freehold

Heritage: No

Property Type: Pocket

Available Facilities:

Seating

Lot and DP:

Lots 25-26 Sec 2 DP
3600

Supporting Occupations:

N/A



Categorisation Legend:

- General Community Use
- Park
- Sportsground

Categorisation:

Proposed Recategorisation : Currently categorised as park and general community use. The Community Centre is categorised as general community use. The rest of the green space is categorised as park. Proposed recategorisation of the area known as Redfern Terrace to general community use. This will allow future adaptive uses of the space.

Owner: City Of Sydney	POM: Generic	Land Condition: 4
Classification: Community Land	Land Area: 2750.6 sqm	Building Condition: 2, 3
Interest: Freehold	Heritage: No	Property Type: Pocket

Available Facilities:

Change and Shower Facilities	Hall for Hire Kitchenette	Passenger Lift Playground	Recycling Station Seating	Shade Structure Toilet Facilities
------------------------------	------------------------------	------------------------------	------------------------------	--------------------------------------

Lot and DP:

- Lot 1 DP 188899
- Lot 1 DP 191312
- Lot 1 DP 905477
- Lot 1 DP 905882
- Lot 1 DP 978950
- Lot 1 DP 979576
- Lot 17 DP 374
- Lot 18 DP 374
- Lot 2 DP 191312
- Lot A DP 430803

Supporting Occupations:

N/A

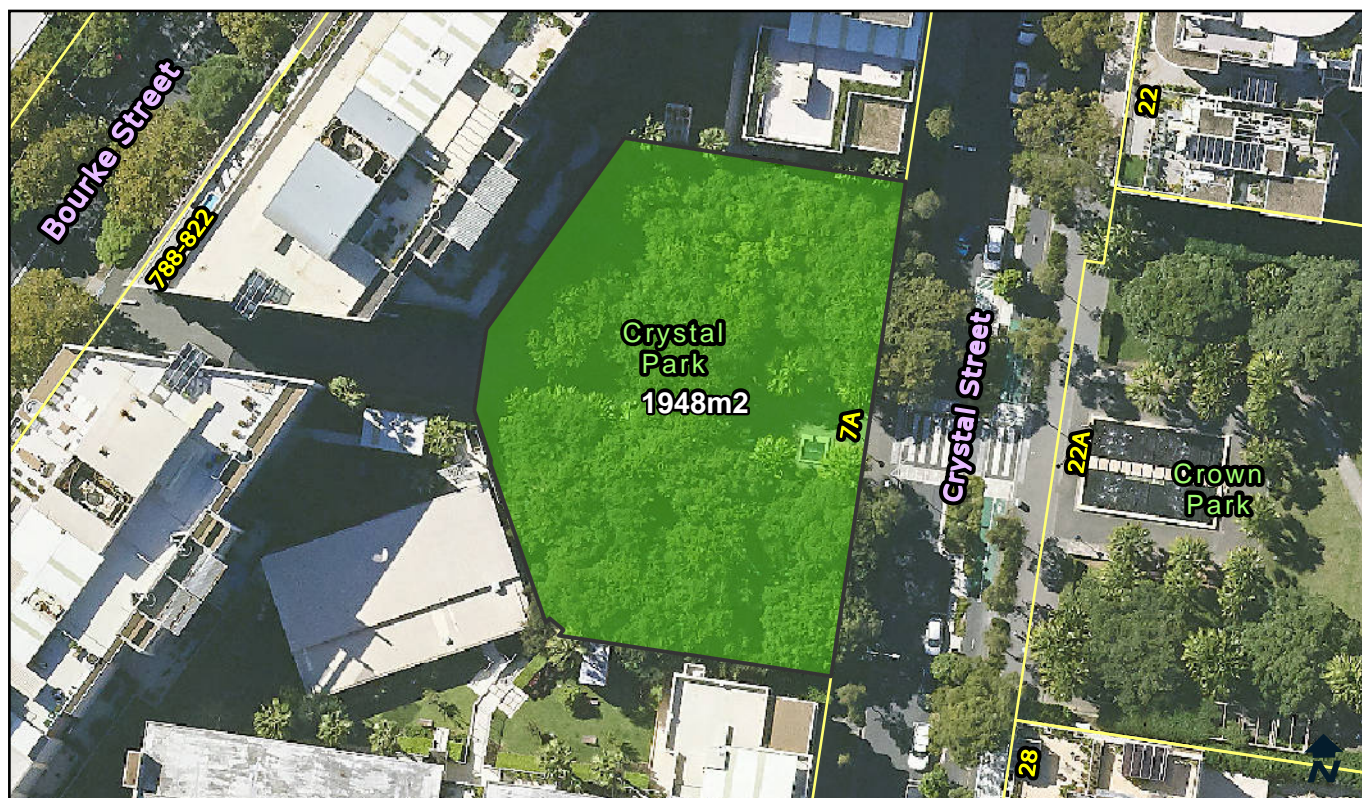

Categorisation Legend:

- General Community Use
- Park
- Sportsground

Categorisation:

Proposed Categorisation : Land transferred via Developer agreement. In use as a park. This green space fits the characteristics of a park. The land should be categorised as park.

Owner: City Of Sydney	POM: Generic	Land Condition: 3
Classification: Community Land	Land Area: 1948 sqm	Building Condition: N/A
Interest: Freehold	Heritage: No	Property Type: Neighbourhood

Available Facilities:

Seating

Lot and DP:

Lot 51 DP 1038380

Supporting Occupations:

N/A



Categorisation Legend:

- General Community Use
- Park
- Sportsground

Categorisation:

Proposed Categorisation : Land transferred via Developer agreement. In use as a park. This green space fits the characteristics of a park. The land should be categorised as park.

Owner: City Of Sydney	POM: Generic	Land Condition: 3
Classification: Community Land	Land Area: 5672 sqm	Building Condition: N/A
Interest: Freehold	Heritage: No	Property Type: Neighbourhood

Available Facilities:

Seating

Lot and DP:

Lot 53 DP 1038380

Supporting Occupations:

N/A



Categorisation Legend:

- General Community Use
- Park
- Sportsground

Categorisation:

Proposed Categorisation : Land transferred via Developer agreement. In use as a park. This green space fits the characteristics of a park. The land should be categorised as park.

Owner: City Of Sydney	POM: Generic	Land Condition: 2
Classification: Community Land	Land Area: 1741 sqm	Building Condition: N/A
Interest: Freehold	Heritage: No	Property Type: Pocket, Streetscape

Available Facilities:

Seating

Lot and DP:

Lot 63 DP 1038380

Supporting Occupations:

N/A

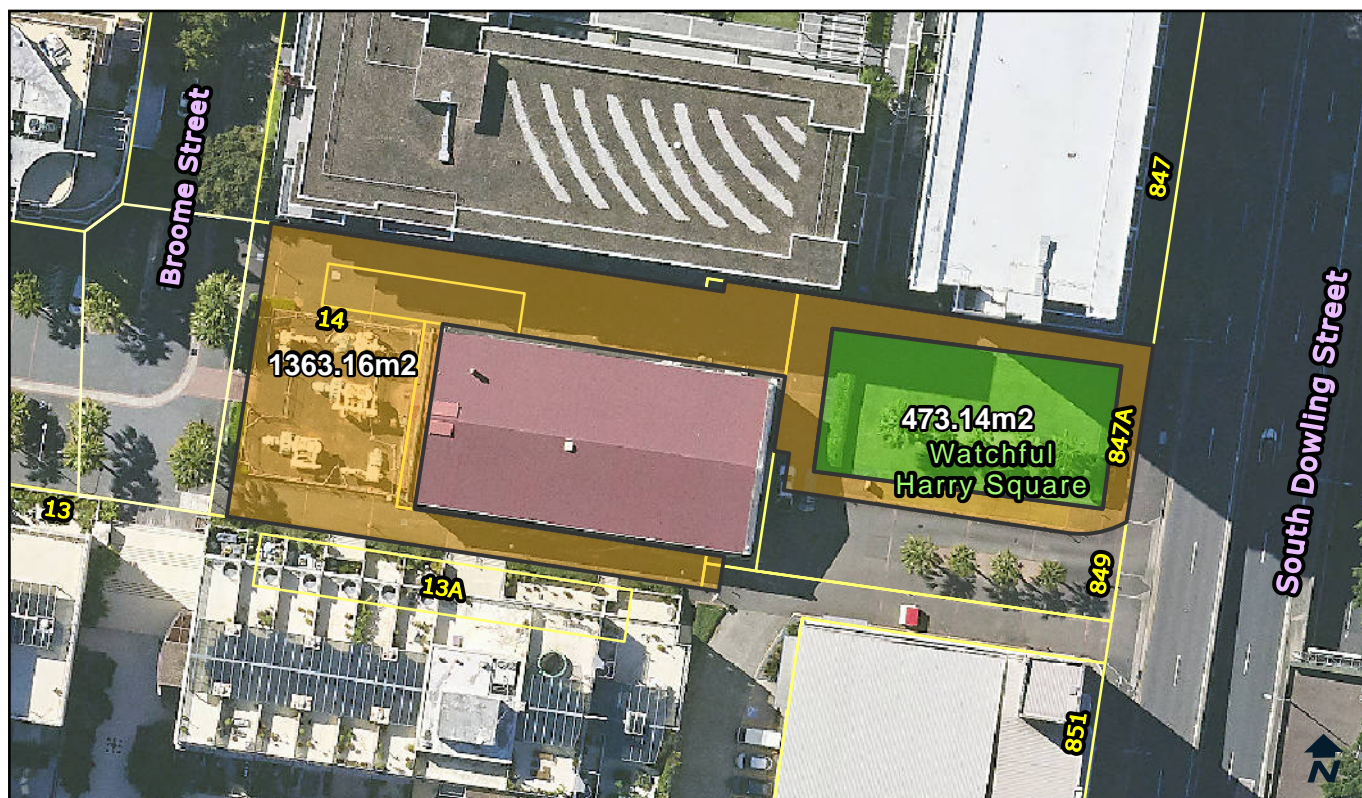

Categorisation Legend:

- General Community Use
- Park
- Sportsground

Categorisation:

Proposed Categorisation : Land transferred via Developer agreement. The green area fits the characteristics of a park and should be categorised as park. The rest of the area fits the characteristics of a general community use area.

Owner:	City Of Sydney	POM:	Generic	Land Condition:	3
Classification:	Community Land	Land Area:	1836.3 sqm	Building Condition:	N/A
Interest:	Freehold	Heritage:	Yes	Property Type:	Pocket

Available Facilities:

Seating

Lot and DP:

Lot 64 DP 1038380
 Lot 65 DP 1038380

Supporting Occupations:

N/A



Categorisation Legend:

- General Community Use
- Park
- Sportsground

Categorisation:

Park

Owner: City Of Sydney

POM: Generic

Land Condition: 3

Classification: Community Land

Land Area: 245.8 sqm

Building Condition: N/A

Interest: Freehold

Heritage: No

Property Type: Pocket

Available Facilities:

N/A

Lot and DP:

Lot 102 DP 1128651

Supporting Occupations:

N/A



Categorisation Legend:

- General Community Use
- Park
- Sportsground

Categorisation:

Park

Owner: City Of Sydney	POM: Generic	Land Condition: 3
Classification: Community Land	Land Area: 9235.1 sqm	Building Condition: N/A
Interest: Freehold	Heritage: Yes	Property Type: Neighbourhood

Available Facilities:

Seating

Lot and DP:

Lot 1 DP 711484 Lot 5 DP 711484
 Lot 1 DP 711485
 Lot 13 DP 1048617
 Lot 2 DP 1040319
 Lot 2 DP 1071367
 Lot 2 DP 568560
 Lot 2 DP 711484
 Lot 2 DP 739589
 Lot 3 DP 711484
 Lot 4 DP 711484
 Lot 4 DP 811442

Supporting Occupations:

N/A

© City of Sydney Council 2025. All Rights Reserved. This map has been compiled from various sources and the publisher and/or contributors accept no responsibility for any injury, loss or damage arising from the use, error or omissions therein. While all care is taken to ensure a high degree of accuracy, users are invited to notify Council's Spatial Services of any map discrepancies. No part of this map may be reproduced without written permission.

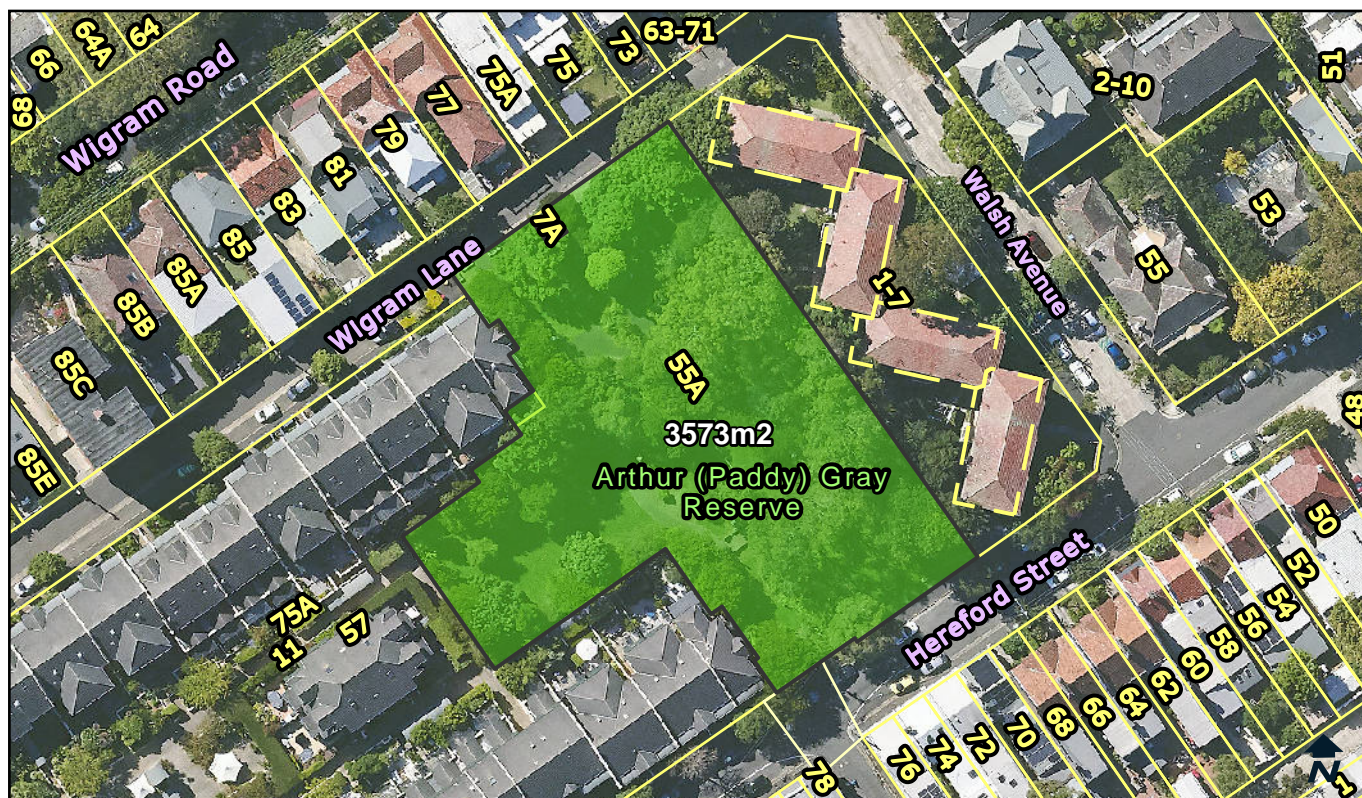

Categorisation Legend:

- General Community Use
- Park
- Sportsground

Categorisation:

Park

Owner: City Of Sydney

POM: Generic

Land Condition: 3

Classification: Community Land

Land Area: 3573 sqm

Building Condition: N/A

Interest: Freehold

Heritage: No

Property Type: Pocket

Available Facilities:

Seating

Lot and DP:

Lot 11 DP 867488

Lot A DP 443262

Supporting Occupations:

N/A



Categorisation Legend:

- General Community Use
- Park
- Sportsground

Categorisation:

Proposed Categorisation : Land transferred from State Government. In use as a park. This green space fits the characteristics of a park. The land should be categorised as park.

Owner: City Of Sydney

POM: Generic

Land Condition: 3

Classification: Community Land

Land Area: 202 sqm

Building Condition: N/A

Interest: Freehold

Heritage: No

Property Type: Pocket

Available Facilities:

Playground
Seating

Lot and DP:

Lot 2 DP 82

Supporting Occupations:

N/A



Categorisation Legend:

- General Community Use
- Park
- Sportsground

Categorisation:

Park

Owner: City Of Sydney

POM: Generic

Land Condition: 3

Classification: Community Land

Land Area: 164.4 sqm

Building Condition: N/A

Interest: Freehold

Heritage: No

Property Type: Pocket

Available Facilities:

Playground Tables
Seating

Lot and DP:

Lot 14 DP 111004

Supporting Occupations:

N/A



Categorisation Legend:

- General Community Use
- Park
- Sportsground

Categorisation:

Park

Owner: City Of Sydney

POM: Generic

Land Condition: 4

Classification: Community Land

Land Area: 483.8 sqm

Building Condition: N/A

Interest: Freehold

Heritage: No

Property Type: Pocket

Available Facilities:

Playground

Lot and DP:

Lot 1 DP 814301

Supporting Occupations:

N/A

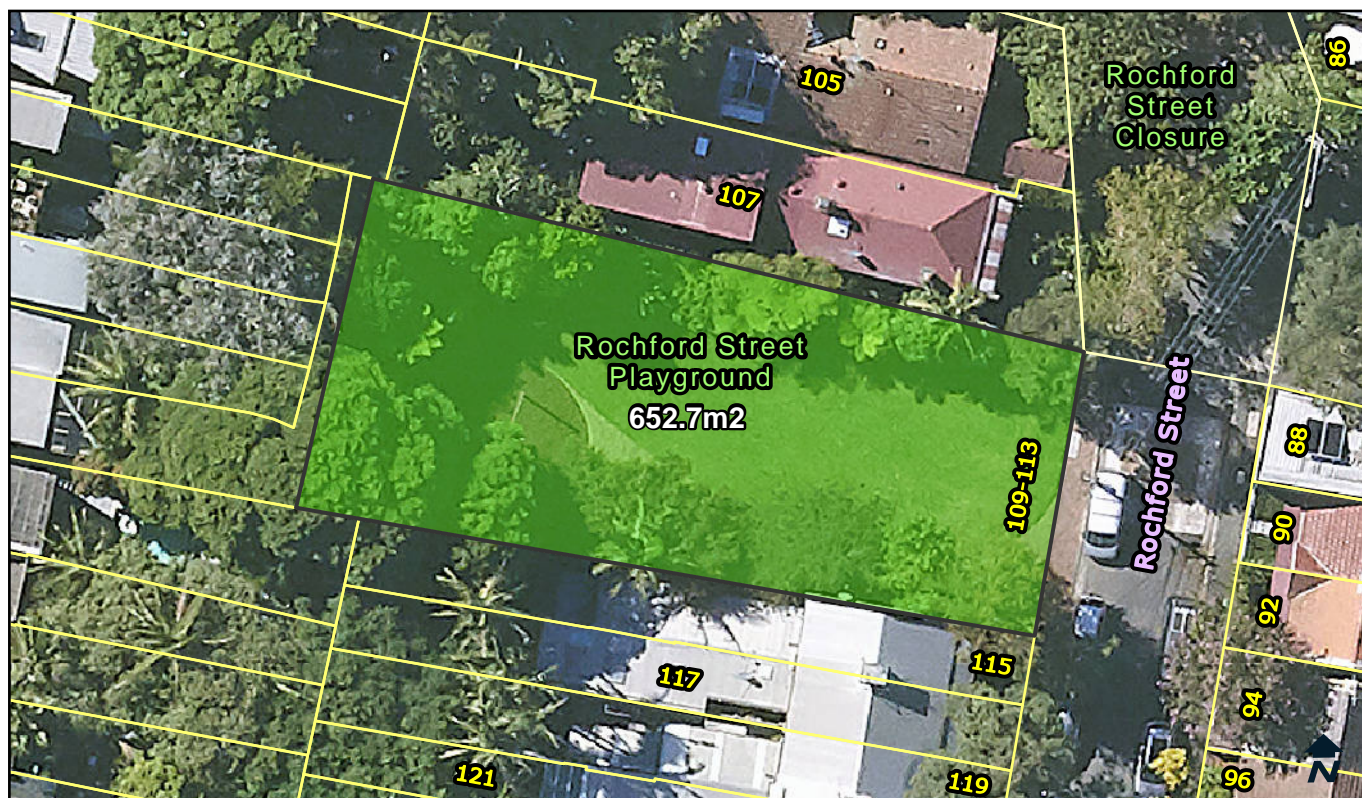

Categorisation Legend:

- General Community Use
- Park
- Sportsground

Categorisation:

Park

Owner: City Of Sydney	POM: Generic	Land Condition: 3
Classification: Community Land	Land Area: 652.7 sqm	Building Condition: N/A
Interest: Freehold	Heritage: No	Property Type: Pocket

Available Facilities:

Playground Shade Structure
Seating

Lot and DP:

Lot 1 DP 128255

Supporting Occupations:

N/A



Categorisation Legend:

- General Community Use
- Park
- Sportsground

Categorisation:

Park

Owner: City Of Sydney

POM: Generic

Land Condition: 3

Classification: Community Land

Land Area: 212.41 sqm

Building Condition: N/A

Interest: Freehold

Heritage: No

Property Type: Pocket

Available Facilities:

Playground
Seating

Lot and DP:

Lot 12 Sec 5 DP
111004

Supporting Occupations:

N/A



Categorisation Legend:

- General Community Use
- Park
- Sportsground

Categorisation:

Park

Owner: City Of Sydney

POM: Generic

Land Condition: 2

Classification: Community Land

Land Area: 396.5 sqm

Building Condition: N/A

Interest: Freehold

Heritage: No

Property Type: Pocket

Available Facilities:

Playground
Seating

Lot and DP:

Lot 1 DP 808891

Supporting Occupations:

N/A



Categorisation Legend:

- General Community Use
- Park
- Sportsground

Categorisation:

Park

Owner: City Of Sydney

POM: Generic

Land Condition: 3

Classification: Community Land

Land Area: 158.1 sqm

Building Condition: N/A

Interest: Freehold

Heritage: No

Property Type: Pocket

Available Facilities:

N/A

Lot and DP:

Lot 34 DP 90252

Supporting Occupations:

N/A



Categorisation Legend:

- General Community Use
- Park
- Sportsground

Categorisation:

Proposed Recategorisation : Currently categorised as park and sportsground. Proposed to alter boundary of the sportsground area to follow the curvature of the oval. Proposed recategorisation of the changerooms on the west-side of the park. These changerooms have toilets that are open to the public and should be categorised as general community use. The changerooms on the south-side of the park are only accessible by court users and should remain categorised as sportsground.

Owner: City Of Sydney	POM: Generic	Land Condition: 3
Classification: Community Land	Land Area: 40470 sqm	Building Condition: 3, 2
Interest: Freehold	Heritage: Yes	Property Type: Neighbourhood, Sportsfield

Available Facilities:

BBQ	Outdoor Courts	Playground	Tables	Tennis Courts
Changerooms	Oval	Seating	Tennis Centre	Toilet Facility

Lot and DP:

Lot 1 DP 1155236

Supporting Occupations:

N/A



Categorisation Legend:

- General Community Use
- Park
- Sportsground

Categorisation:

Park

Owner: City Of Sydney	POM: Generic	Land Condition: 3
Classification: Community Land	Land Area: 132.8 sqm	Building Condition: N/A
Interest: Freehold	Heritage: No	Property Type: Pocket

Available Facilities:

Seating
Tables

Lot and DP:

Lot 1 DP 924570

Supporting Occupations:

N/A



Categorisation Legend:

- General Community Use
- Park
- Sportsground

Categorisation:

Park

Owner: City Of Sydney

POM: Generic

Land Condition: 3

Classification: Community Land

Land Area: 847.5 sqm

Building Condition: N/A

Interest: Freehold

Heritage: No

Property Type: Pocket

Available Facilities:

- Seating
- Tables

Lot and DP:

- Lot 19 Sec B DP 76
- Lot 20 Sec B DP 76
- Lot B DP 167284

Supporting Occupations:

N/A

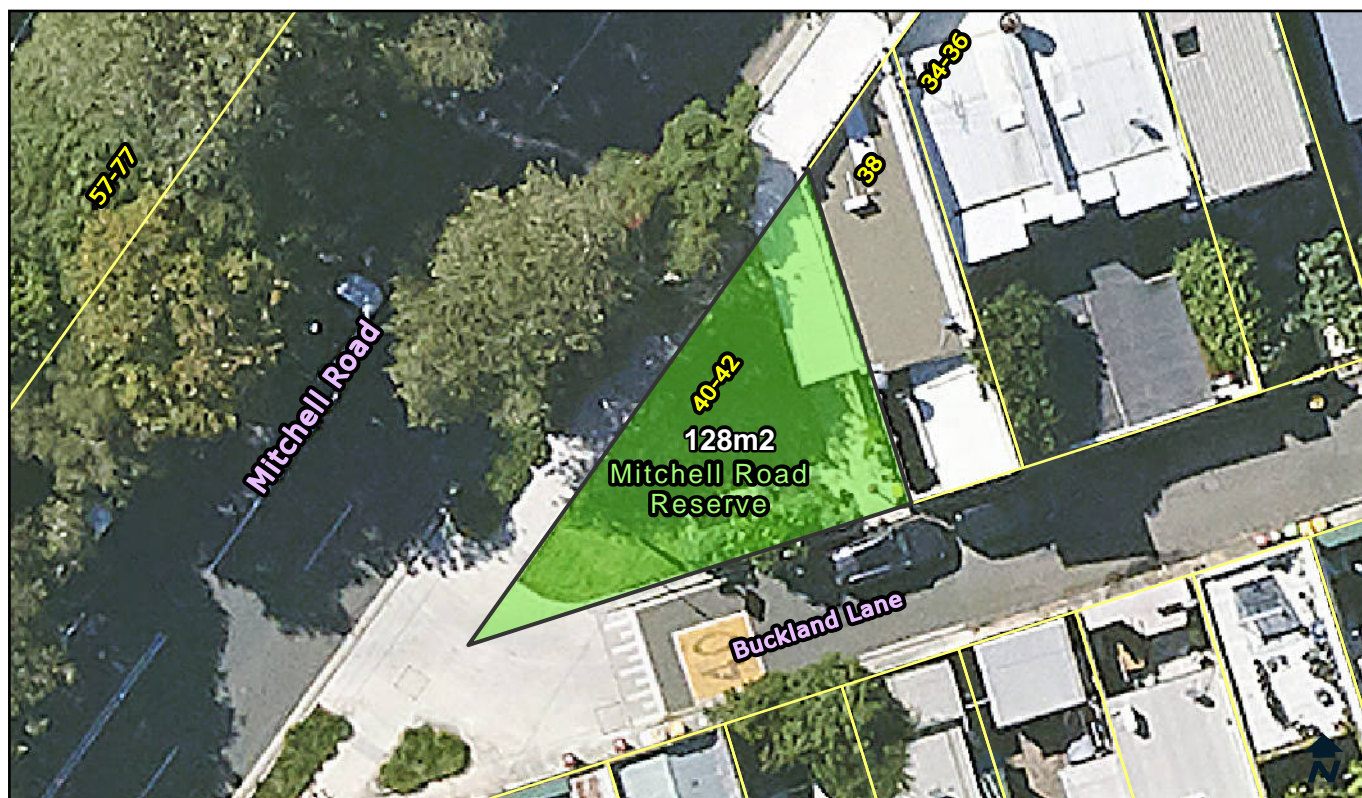

Categorisation Legend:

- General Community Use
- Park
- Sportsground

Categorisation:

Park

Owner: City Of Sydney

POM: Generic

Land Condition: 3

Classification: Community Land

Land Area: 128 sqm

Building Condition: N/A

Interest: Freehold

Heritage: No

Property Type: Pocket

Available Facilities:

Seating

Lot and DP:

Lot 1 Sec 2 DP
939786

Supporting Occupations:

N/A

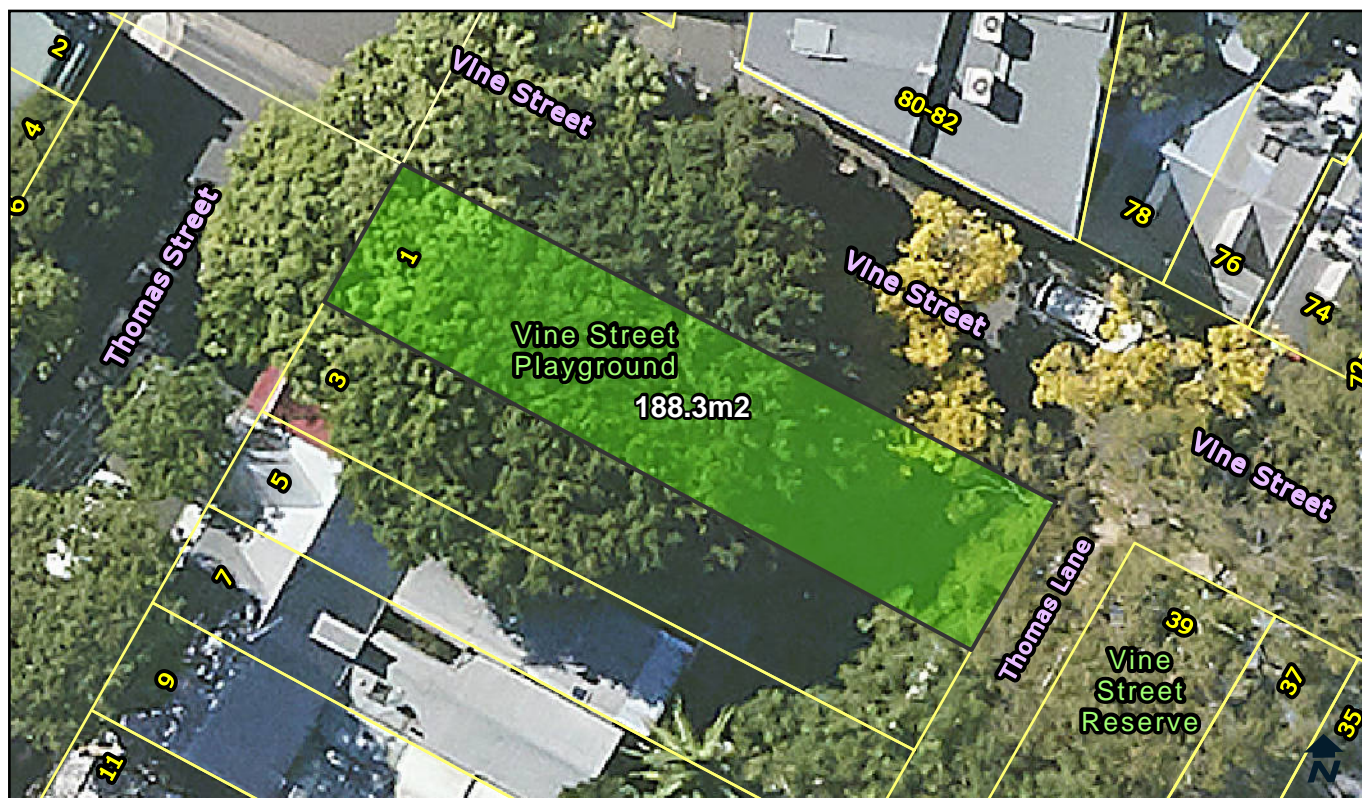

Categorisation Legend:

- General Community Use
- Park
- Sportsground

Categorisation:

Park

Owner: City Of Sydney

POM: Generic

Land Condition: 1

Classification: Community Land

Land Area: 188.3 sqm

Building Condition: N/A

Interest: Freehold

Heritage: No

Property Type: Pocket

Available Facilities:

Playground
Seating

Lot and DP:

Lot 50 DP 1142387

Supporting Occupations:

N/A



Categorisation Legend:

- General Community Use
- Park
- Sportsground

Categorisation:

Park

Owner:	City Of Sydney	POM:	Generic	Land Condition:	3
Classification:	Community Land	Land Area:	411 sqm	Building Condition:	N/A
Interest:	Freehold	Heritage:	No	Property Type:	Pocket

Available Facilities:

Seating

Lot and DP:

Lot 1 DP 84670

Supporting Occupations:

N/A



Categorisation Legend:

- General Community Use
- Park
- Sportsground

Categorisation:

Park

Owner: City Of Sydney	POM: Generic	Land Condition: 3
Classification: Community Land	Land Area: 1840 sqm	Building Condition: N/A
Interest: Freehold	Heritage: No	Property Type: Neighbourhood

Available Facilities:

BBQ	Seating	Toilet Facility
Playground	Tables	

Lot and DP:

Lot 1 DP 66919
Lot 22 DP 82417

Supporting Occupations:

N/A

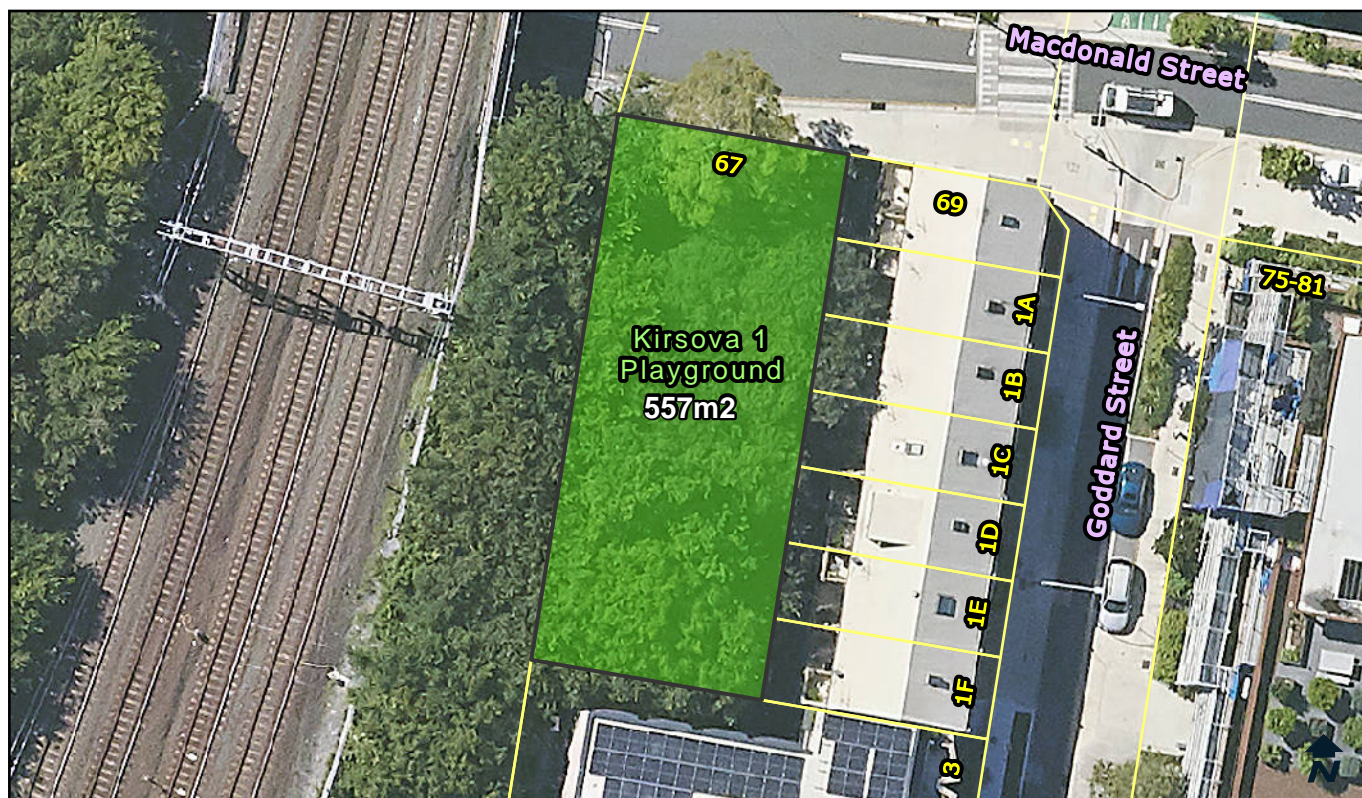

Categorisation Legend:

- General Community Use
- Park
- Sportsground

Categorisation:

Park

Owner: City Of Sydney

POM: Generic

Land Condition: 3

Classification: Community Land

Land Area: 557 sqm

Building Condition: N/A

Interest: Freehold

Heritage: No

Property Type: Pocket

Available Facilities:

Playground
Seating

Lot and DP:

Lot 1 DP 135266

Supporting Occupations:

N/A



Categorisation Legend:

- General Community Use
- Park
- Sportsground

Categorisation:

Park

Owner: City Of Sydney

POM: Generic

Land Condition: 3

Classification: Community Land

Land Area: 218.8 sqm

Building Condition: N/A

Interest: Freehold

Heritage: No

Property Type: Streetscape

Available Facilities:

N/A

Lot and DP:

Lot 16 DP 1016882

Supporting Occupations:

N/A

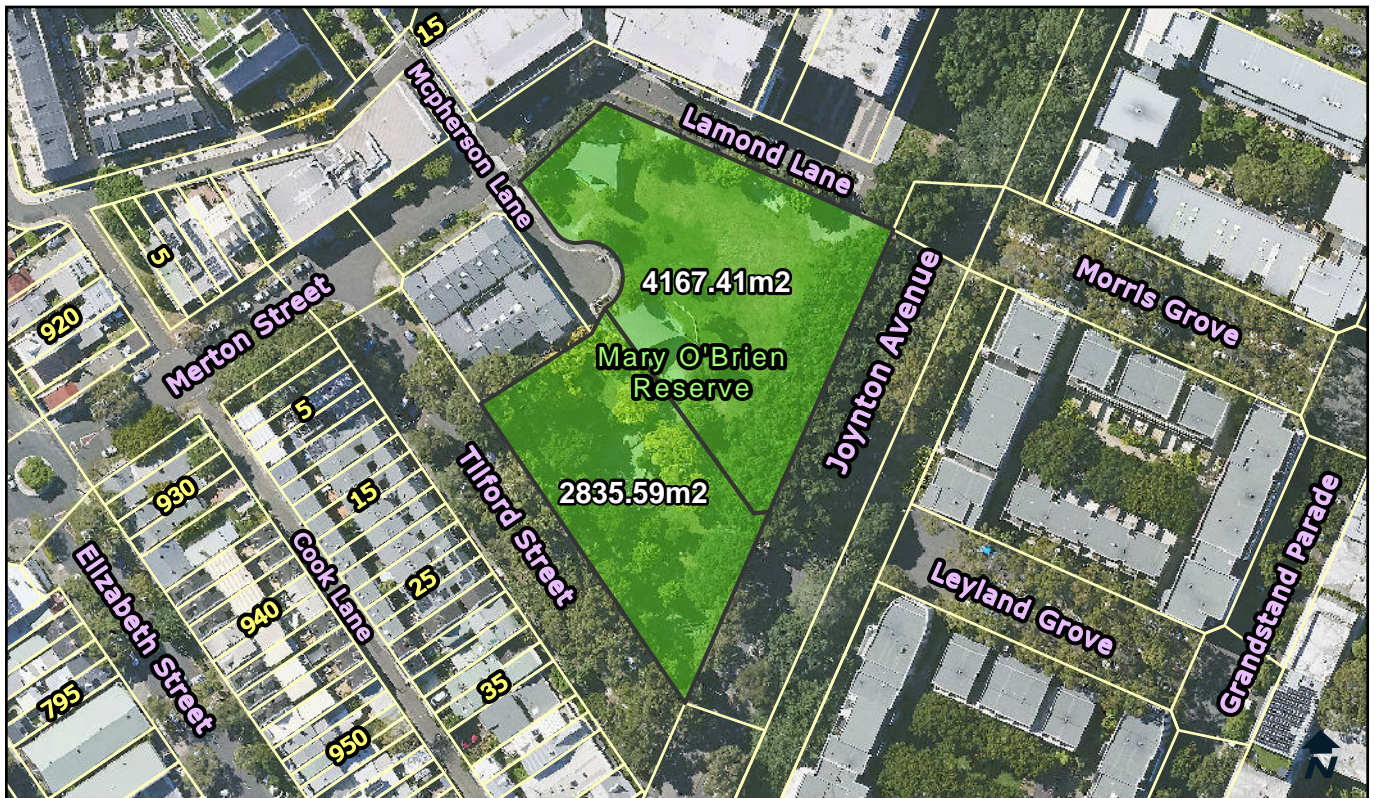

Categorisation Legend:

- General Community Use
- Park
- Sportsground

Categorisation:

Proposed Categorisation : Land transferred via Developer agreement. In use as a park. This green space fits the characteristics of a park. The land should be categorised as park.

Owner: City Of Sydney	POM: Generic	Land Condition: 3
Classification: Community Land	Land Area: 7003 sqm	Building Condition: N/A
Interest: Freehold	Heritage: No	Property Type: Neighbourhood

Available Facilities:

BBQ Seating Tables
 Playground Shade Structures

Lot and DP:

Lot 10 DP 1183679
 Lot 11 DP1183679

Supporting Occupations:

N/A



Categorisation Legend:

- General Community Use
- Park
- Sportsground

Categorisation:

Park

Owner: City Of Sydney

POM: Generic

Land Condition: 4

Classification: Community Land

Land Area: 222 sqm

Building Condition: N/A

Interest: Freehold

Heritage: No

Property Type: Pocket

Available Facilities:

Playground
Seating

Lot and DP:

Lot 1 DP 1149299
Lot 2 DP 1249970

Supporting Occupations:

N/A

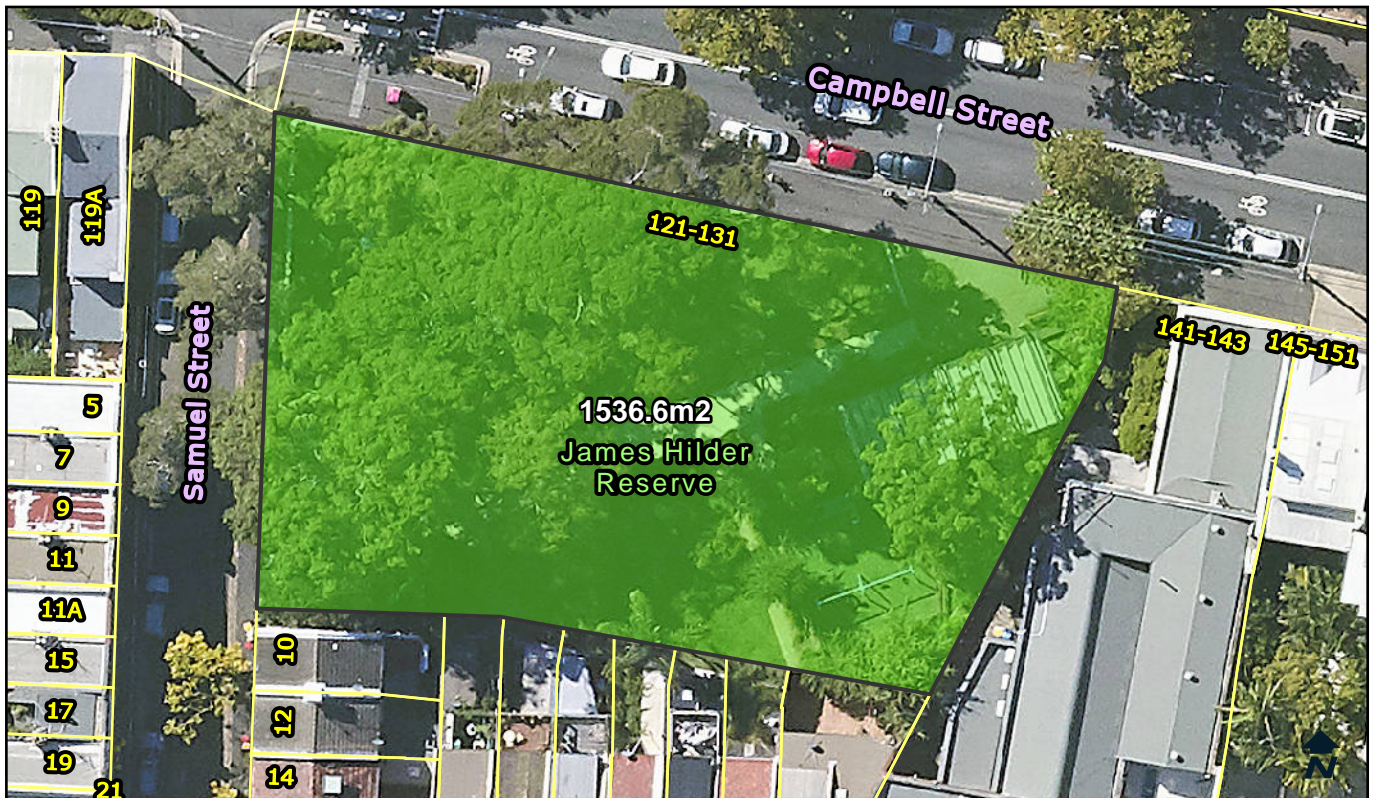

Categorisation Legend:

- General Community Use
- Park
- Sportsground

Categorisation:

Park

Owner: City Of Sydney	POM: Generic	Land Condition: 1
Classification: Community Land	Land Area: 1536.6 sqm	Building Condition: N/A
Interest: Freehold	Heritage: No	Property Type: Pocket

Available Facilities:

Playground
Seating

Lot and DP:

Lot 1 DP 432880

Supporting Occupations:

N/A



Categorisation Legend:

- General Community Use
- Park
- Sportsground

Categorisation:

Park

Owner: City Of Sydney

POM: Generic

Land Condition: 3

Classification: Community Land

Land Area: 929.5 sqm

Building Condition: N/A

Interest: Freehold

Heritage: No

Property Type: Pocket

Available Facilities:

Seating

Lot and DP:

Lot 1 DP 537314
 Lot 1 DP 54175
 Lot 1 DP 723238

Supporting Occupations:

N/A

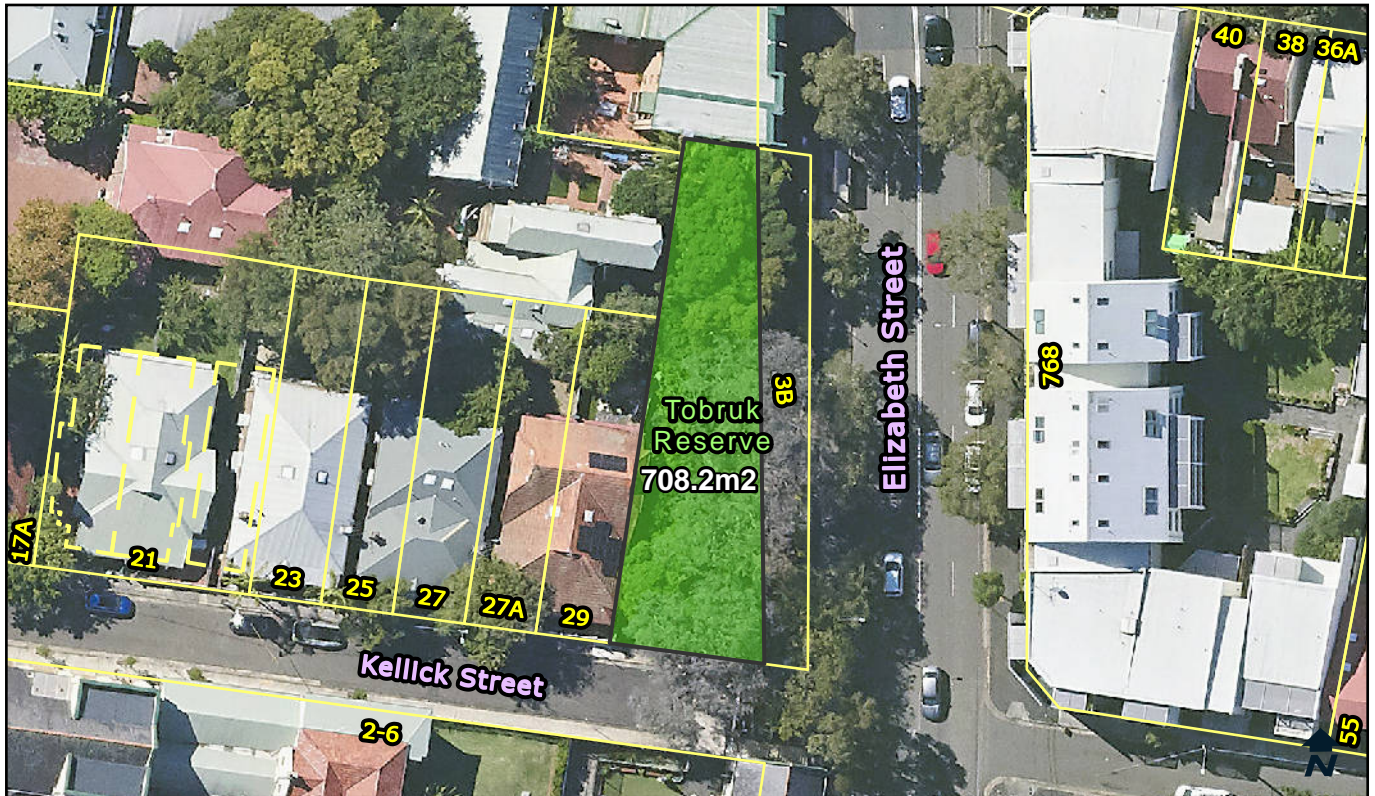

Categorisation Legend:

- General Community Use
- Park
- Sportsground

Categorisation:

Park

Owner: City Of Sydney	POM: Generic	Land Condition: 3
Classification: Community Land	Land Area: 708.2 sqm	Building Condition: N/A
Interest: Freehold	Heritage: No	Property Type: Pocket

Available Facilities:

Seating

Lot and DP:

Lot 2 DP 338140
Lot B DP 319484

Supporting Occupations:

N/A



Categorisation Legend:

- General Community Use
- Park
- Sportsground

Categorisation:

Park

Owner: City Of Sydney

POM: Generic

Land Condition: 3

Classification: Community Land

Land Area: 368 sqm

Building Condition: N/A

Interest: Freehold

Heritage: No

Property Type: Pocket

Available Facilities:

Playground
Seating

Lot and DP:

Lots 1-2 DP 797012

Supporting Occupations:

N/A



Categorisation Legend:

- General Community Use
- Park
- Sportsground

Categorisation:

Park

Owner: City Of Sydney

POM: Generic

Land Condition: 4

Classification: Community Land

Land Area: 824.7 sqm

Building Condition: N/A

Interest: Freehold

Heritage: No

Property Type: Pocket

Available Facilities:

Seating

Lot and DP:

Lot 1 DP 700321

Supporting Occupations:

N/A

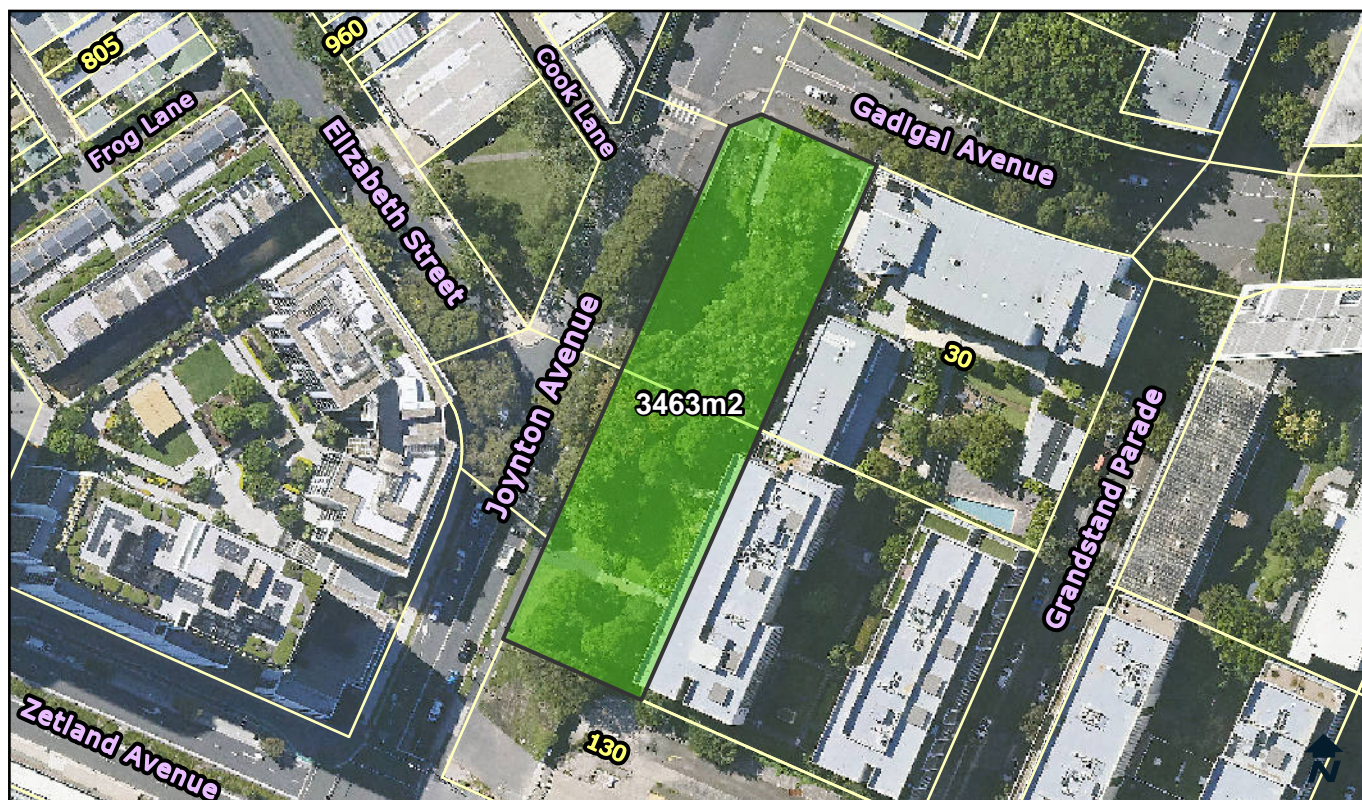

Categorisation Legend:

- General Community Use
- Park
- Sportsground

Categorisation:

Park

Owner: City Of Sydney	POM: Generic	Land Condition: 3
Classification: Community Land	Land Area: 3463 sqm	Building Condition: N/A
Interest: Freehold	Heritage: No	Property Type: Pocket

Available Facilities:

N/A

Lot and DP:

Lot 1 DP 1016882
Lot 6 DP 1197674

Supporting Occupations:

N/A

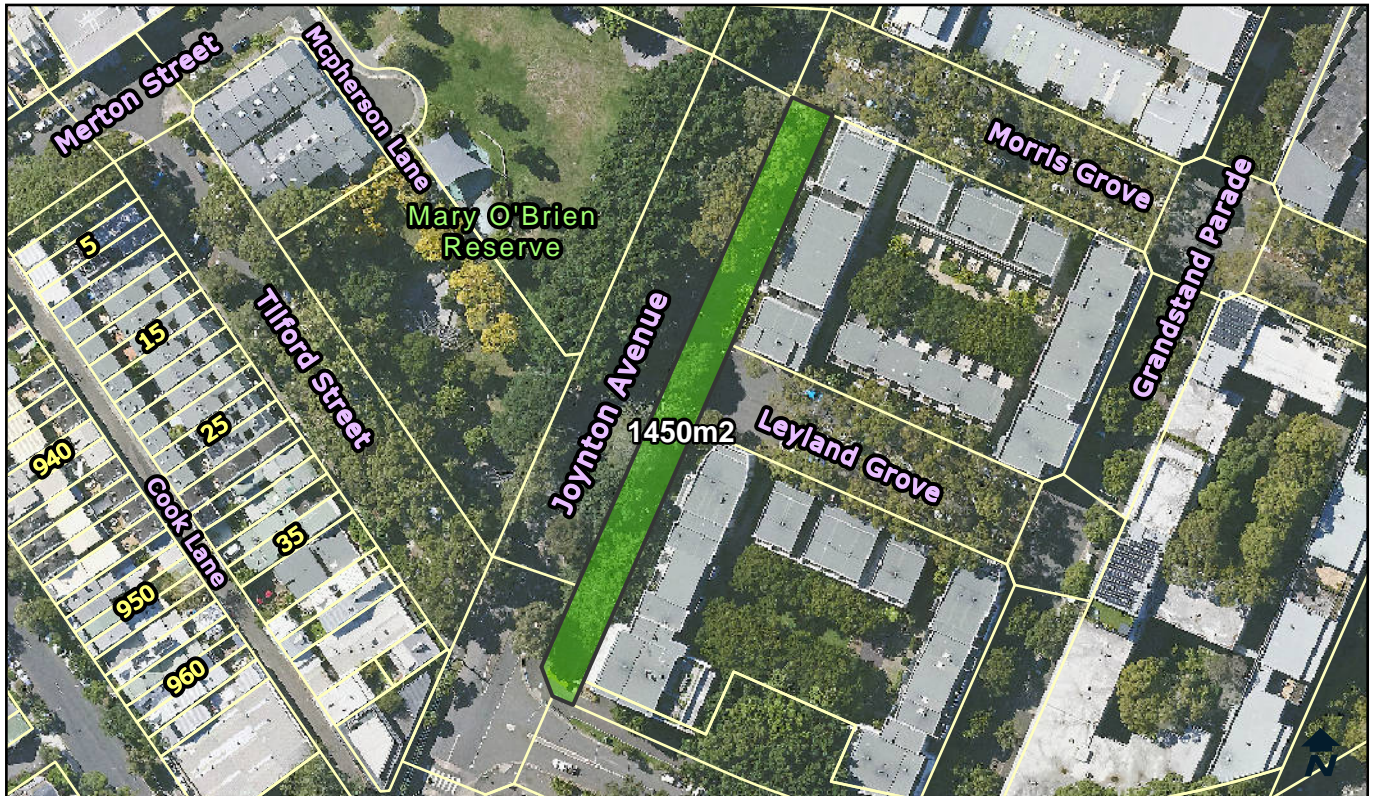

Categorisation Legend:

- General Community Use
- Park
- Sportsground

Categorisation:

Park

Owner: City Of Sydney

POM: Generic

Land Condition: 3

Classification: Community Land

Land Area: 1450 sqm

Building Condition: N/A

Interest: Freehold

Heritage: Yes

Property Type: Pocket

Available Facilities:

N/A

Lot and DP:

Lot 7 DP 1016882

Supporting Occupations:

N/A

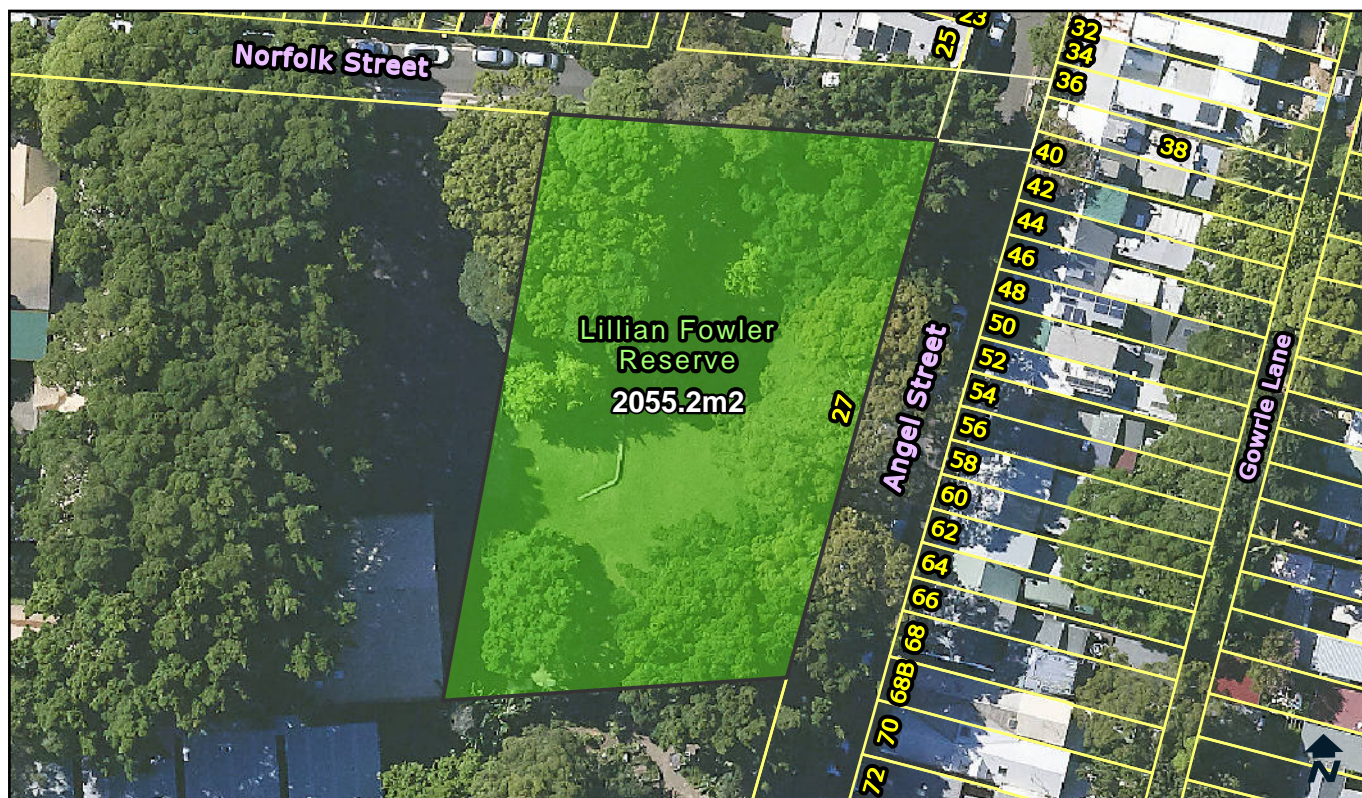

Categorisation Legend:

- General Community Use
- Park
- Sportsground

Categorisation:

Park

Owner: City Of Sydney

POM: Generic

Land Condition: 3

Classification: Community Land

Land Area: 2055.2 sqm

Building Condition: N/A

Interest: Freehold

Heritage: No

Property Type: Pocket

Available Facilities:

Playground
Seating

Lot and DP:

Lot 1 DP 779980
Lot 2 DP 779980
Lot 5 DP 780105
Lot 8 DP 780105

Supporting Occupations:

N/A



Categorisation Legend:

- General Community Use
- Park
- Sportsground

Categorisation:

Park

Owner: City Of Sydney

POM: Generic

Land Condition: 4

Classification: Community Land

Land Area: 379.4 sqm

Building Condition: N/A

Interest: Freehold

Heritage: No

Property Type: Pocket

Available Facilities:

Seating

Lot and DP:

Lot 1 DP 220612

Supporting Occupations:

N/A



Categorisation Legend:

- General Community Use
- Park
- Sportsground

Categorisation:

Park

Owner: City Of Sydney

POM: Generic

Land Condition: 3

Classification: Community Land

Land Area: 373.1 sqm

Building Condition: N/A

Interest: Freehold

Heritage: No

Property Type: Pocket

Available Facilities:

Seating

Lot and DP:

Lots 9-10 DP 4714

Supporting Occupations:

N/A



Categorisation Legend:

- General Community Use
- Park
- Sportsground

Categorisation:

Park

Owner: City Of Sydney

POM: Generic

Land Condition: 3

Classification: Community Land

Land Area: 746.1 sqm

Building Condition: N/A

Interest: Freehold

Heritage: No

Property Type: Pocket

Available Facilities:

Seating

Lot and DP:

Lot 1 DP 431672
 Lot 2 DP 431672
 Lot 3 DP 456435
 Lot 8 DP 215137

Supporting Occupations:

N/A



Categorisation Legend:

- General Community Use
- Park
- Sportsground

Categorisation:

Park

Owner: City Of Sydney

POM: Generic

Land Condition: 2

Classification: Community Land

Land Area: 796.8 sqm

Building Condition: N/A

Interest: Freehold

Heritage: No

Property Type: Pocket

Available Facilities:

Playground
Seating

Lot and DP:

Lots 17-22 Sec D DP
2307

Supporting Occupations:

N/A



Categorisation Legend:

- General Community Use
- Park
- Sportsground

Categorisation:

Park

Owner: City Of Sydney

POM: Generic

Land Condition: 3

Classification: Community Land

Land Area: 196.32 sqm

Building Condition: N/A

Interest: Freehold

Heritage: No

Property Type: Pocket

Available Facilities:

Seating

Lot and DP:

Lot 1 DP 176659
Lot 11 DP 1034719

Supporting Occupations:

N/A

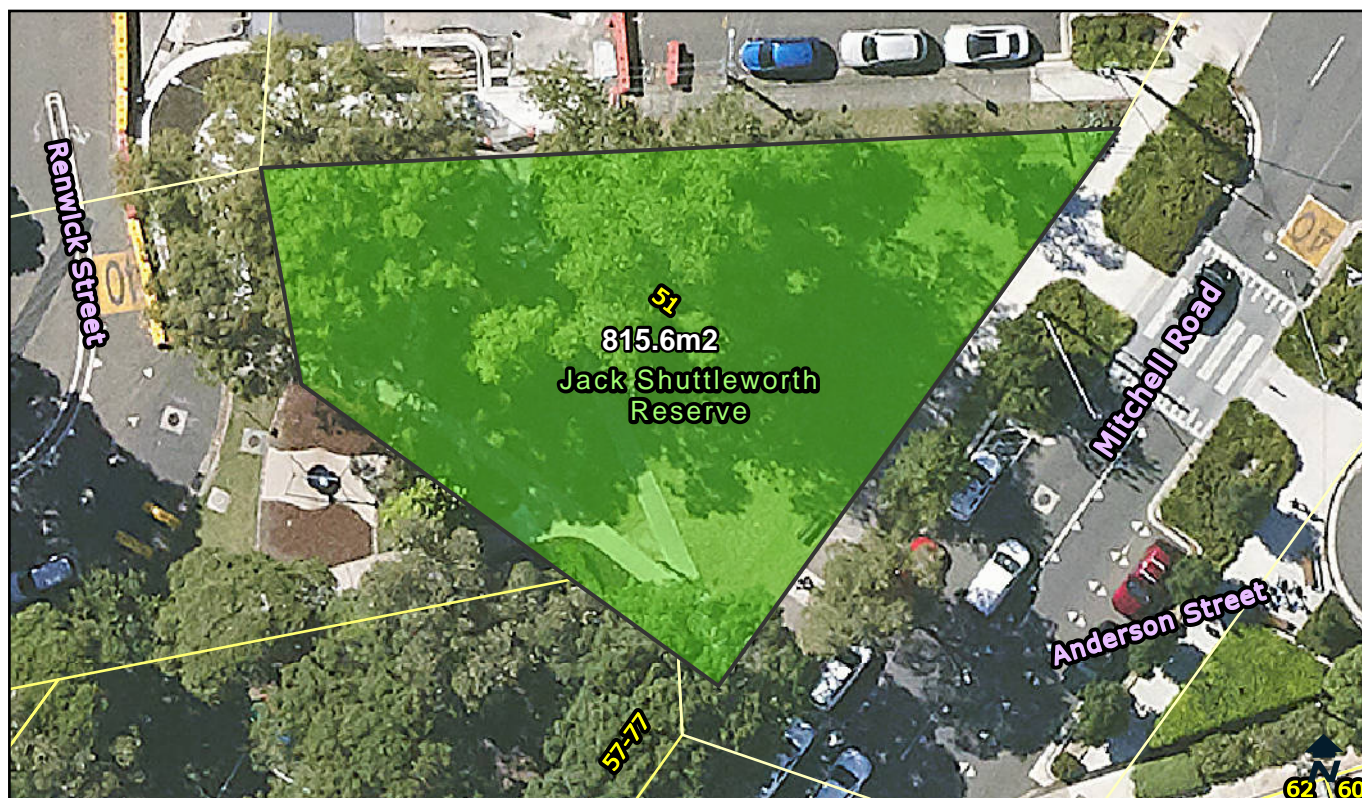

Categorisation Legend:

- General Community Use
- Park
- Sportsground

Categorisation:

Park

Owner: City Of Sydney

POM: Generic

Land Condition: 2

Classification: Community Land

Land Area: 815.6 sqm

Building Condition: N/A

Interest: Freehold

Heritage: No

Property Type: Pocket

Available Facilities:

Playground
Seating

Lot and DP:

Lots 17-20 Sec G DP
2307

Supporting Occupations:

N/A



Categorisation Legend:

- General Community Use
- Park
- Sportsground

Categorisation:

Park and Sportsground

Owner: City Of Sydney	POM: Generic	Land Condition: 1
Classification: Community Land	Land Area: 4824.8 sqm	Building Condition: 3
Interest: Freehold	Heritage: No	Property Type: Neighbourhood

Available Facilities:

BBQ	Club Room	Playground	Tables	Toilet Facility
Changeroom	Courts	Seating	Tennis	

Lot and DP:

Lot 1 DP 1162973

Supporting Occupations:

N/A

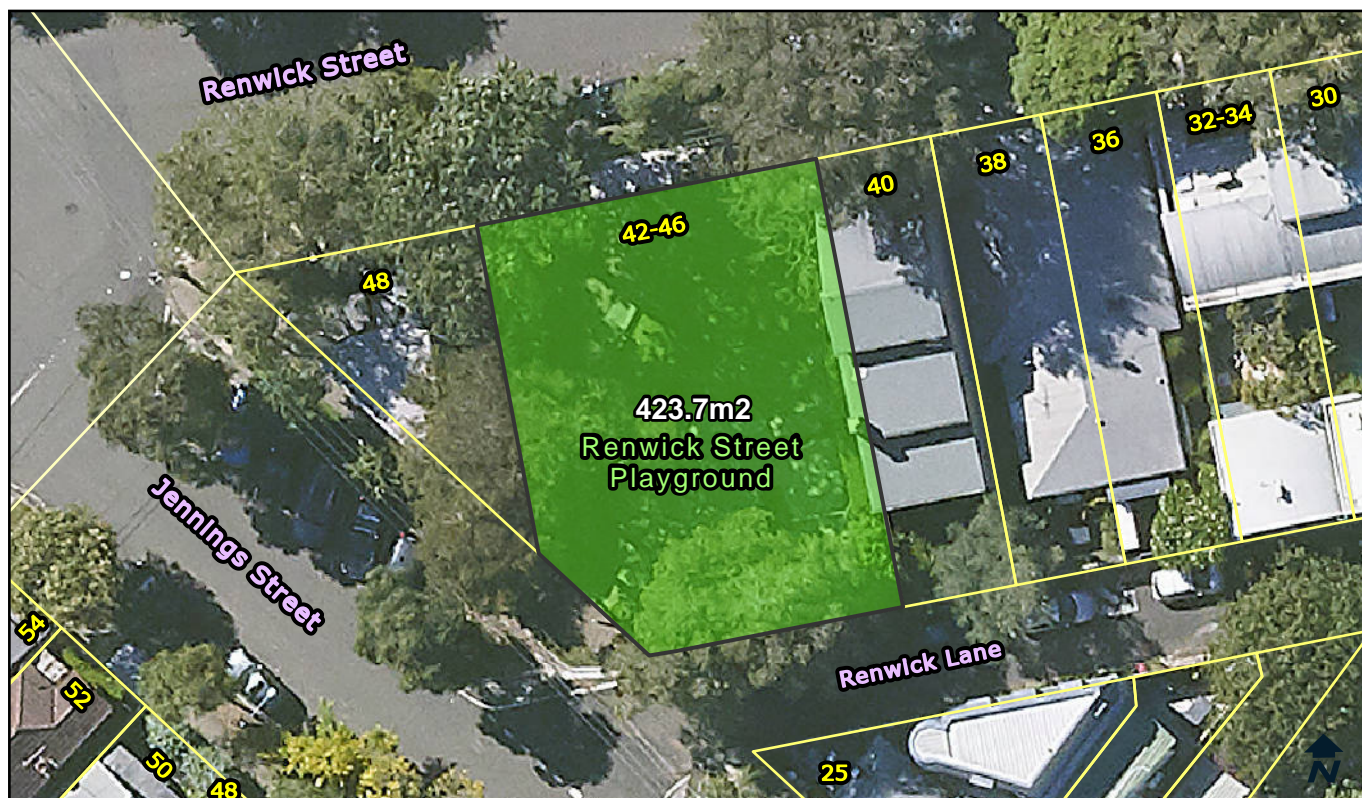

Categorisation Legend:

- General Community Use
- Park
- Sportsground

Categorisation:

Park

Owner: City Of Sydney

POM: Generic

Land Condition: 2

Classification: Community Land

Land Area: 423.7 sqm

Building Condition: N/A

Interest: Freehold

Heritage: No

Property Type: Pocket

Available Facilities:

Playground
Seating

Lot and DP:

Lot 2 Sec D DP 2307
Lot 3 Sec D DP 2307
Lot 4 Sec D DP 2307

Supporting Occupations:

N/A

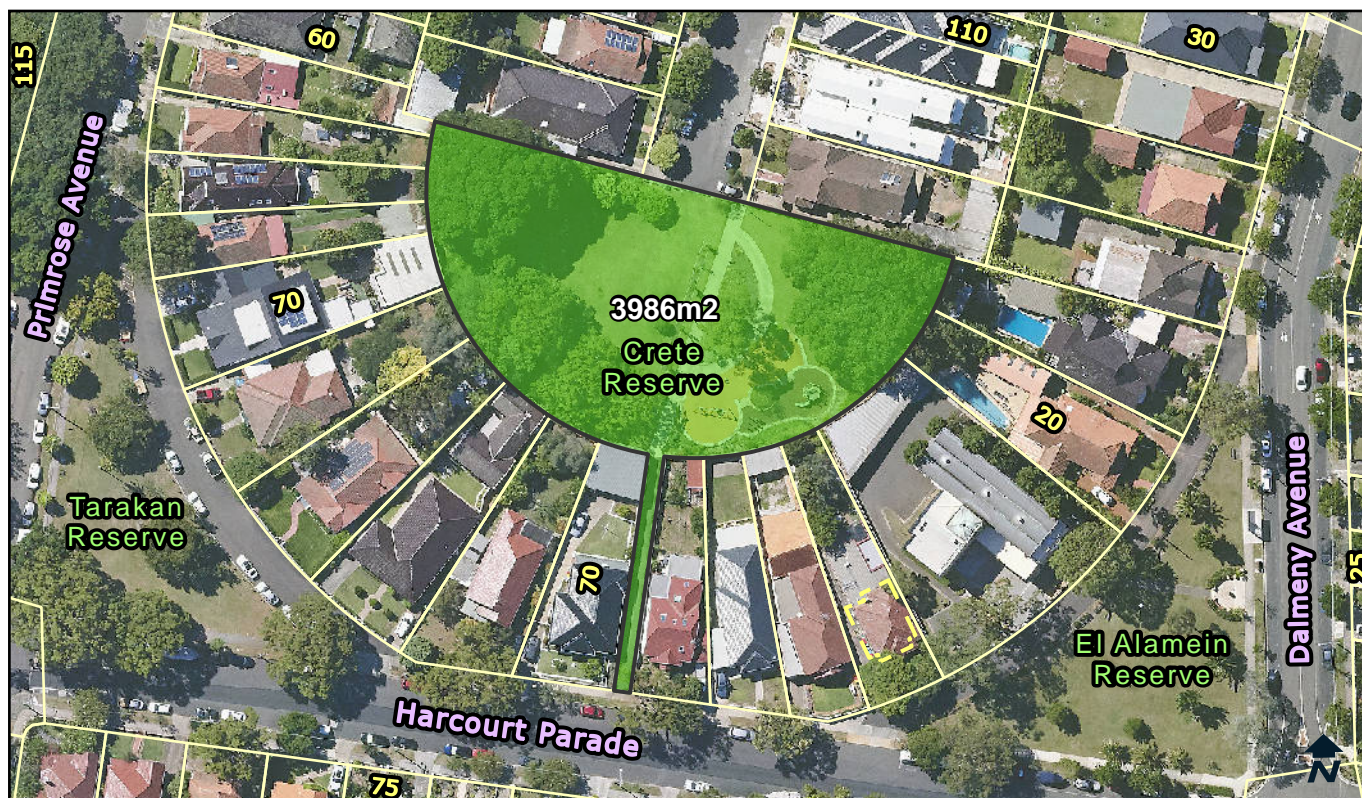

Categorisation Legend:

- General Community Use
- Park
- Sportsground

Categorisation:

Park

Owner: City Of Sydney

POM: Generic

Land Condition: 1

Classification: Community Land

Land Area: 3986 sqm

Building Condition: N/A

Interest: Freehold

Heritage: No

Property Type: Pocket

Available Facilities:

Playground
Seating

Lot and DP:

Lot 750 DP 7534
Lot 754 DP 7534

Supporting Occupations:

N/A